

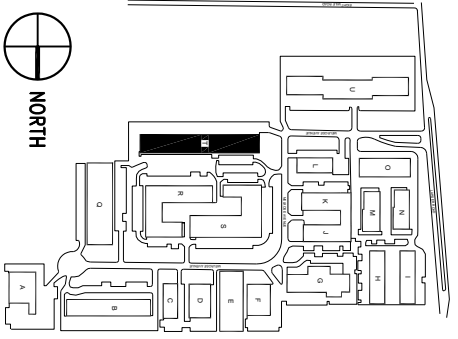

CENTRAL BUSINESS PARK
PRS MANAGEMENT
21555 Melrose Avenue
Suite 24
Southfield, MI. 48075
(248) 350-3338



LOCATION SITE PLAN

BLDG NUMBER & LETTER:
7T

TENANT ADDRESS:
21683

SCALE:
1/8" = 1'-0"

DATE:
6-12-08

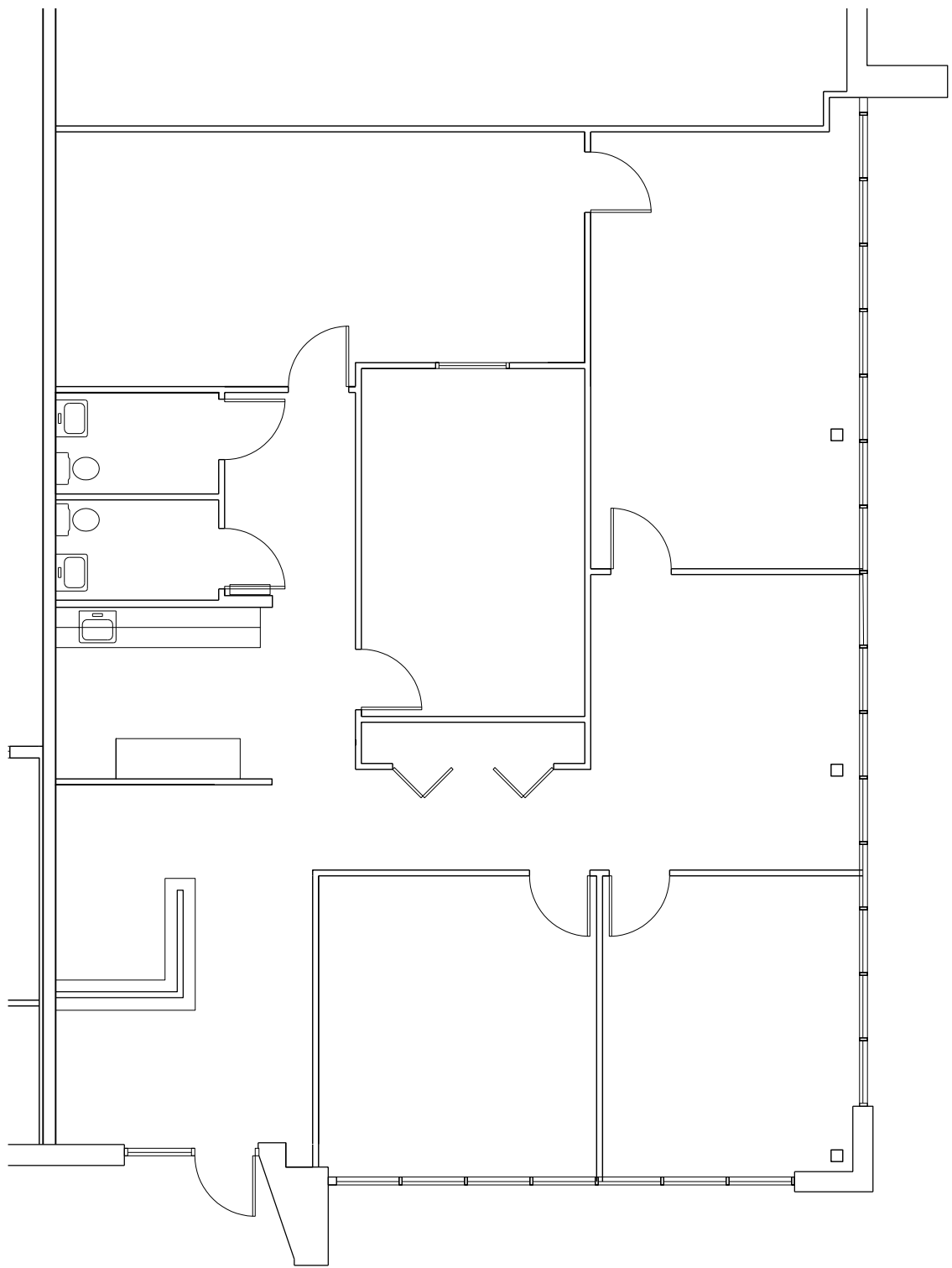

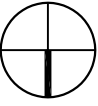
NORTH

AVAILABLE FOR LEASE
2,091 sq.ft.